

Rotorua Borough Council.

SANITARY INSPECTOR'S OFFICE. HOUSE CONNECTION PLAN

No. 781

Date 16.7.32

SCALE: $\frac{1}{16}$ IN. TO A FOOT.

NEW SEWAGE DRAINS: RED.

STORMWATER: DOTTED BLACK.

OLD DRAINS: FULL BLACK.

Binding Margin to be left blank.

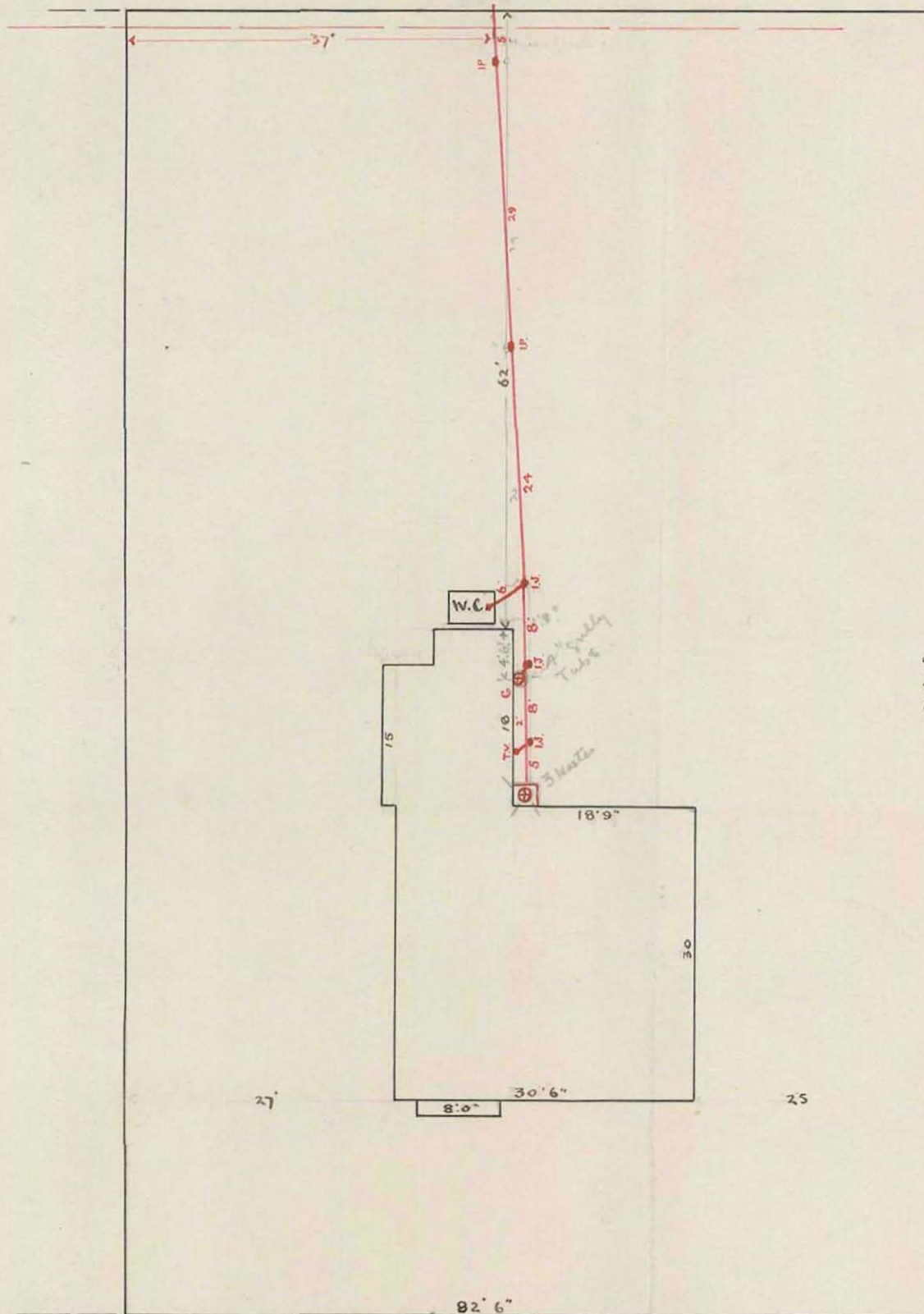

PUKUTUA ST

M. T.V.
Gullies - ? / Hatched / nil.
Traps - ?
Washers 3. Wash Basin
Tub washers. Gully near no Trap
Ground soft.
Rain water runs into gullies.

730

Owner GARRIOCK R. D Section 14 BLOCK LXIII
Street PUKUTUA Allotment - 82' 6" x 132' 0"
Signature of Drainer or Plumber (S. K.)